THE MERCHANTS TELEGRAM

This paper is the only official paper, and endorsed by the Sixty-Third and Ashland Avenue Business District Association, catering to the Business men and covering this immediate district and field

Vol. V — MAY 26, 1920 — No. 4

Andy the Popular Choice

Honors and work fall to the lot of another worthy member of Father Perez Council, No. 1444, Knights of Columbus.

Andrew J. Layden was chosen Democratic Committeeman of the 32nd Ward at the recent spring election. Andrew Layden was born in Chicago thirty-two years ago in Sacred Heart Parish, over on the great West Side, where he served as an altar boy in his early period of life. He is numbered among the most active men in business, social, church and political affairs in his section of the city. His deeds have always been accomplished very quietly and the only way to really be in a position to be able to appreciate his ability is to know him personally and to transact business with him. Mr. Layden is a most unassuming fellow; the desire to boast or to even slightly give a hint of the goodness of his heart is not his. He is a booster for every good fellow but Andrew J. Layden. His friends know this and appreciate him all the more for it.

Mr. Layden is a member of the Naiades of St. Brendan's Parish, of the St. Brendan Holy Name Society and several other societies. He is in the undertaking business with his brother-in-law, Timothy McMahon at 6843 S. Racine Ave., also at 669 W. 18th St. He resides with his dear old mother at 6843 S. Racine Ave.

We congratulate Mr. Layden upon being selected to his new office and compliment the public upon their selection.

Compliments of Daniel O'Connell,
Care Perez Smile

Northwest Englewood News

Big Epidemic Raging in Honore Manor —Scores of Men Contract Disease

By Peter E. Kramer

More than one-half the block has become afflicted with "Lawnitis." Those suffering are John Dee, Fred Whitmore, Harry Hines, Jim Cunningham, Howard Tuite, Charley French, Sammy Forsythe, John Swensek, Richelieu Horace Brown, Felix, Oscar Johnson and several others. Every evening and Sundays these sufferers can be seen out on the parkways in front of their home, with spades, hoes, rakes and lawn roller. The block now looks like a freshly plowed up community garden. Tom Scanlan is afraid that he, too, has "caught it," but from present indications Tom will probably escape the dreaded disease.

Dale Morris made a hurried trip to Milwaukee last Friday morning in response to a message that his father had become suddenly dangerously ill. We are pleased to report, however, that upon his arrival he found his father much improved.

We note that the aphids (green louse) have already made their appearance on the rose bushes. If you find the leaves on your rose bush curling up, examine it closely for these almost microscopic insects. A most careful examination is required as they are exactly the color of the leaves from which they suck the juices, causing them to curl up and in a few days wilt away. Spray with Black Leaf 40, 1 teaspoonful to the gallon. This remedy, as well as other insecticides, are for sale at 5620 Honore St. Call up Prospect 1673 and ask to have a bottle of Black Leaf 40 delivered to you. A 25c bottle makes six gallons of spray mixture.

If Mrs. Taylor calls on you to sell you shares in the West Englewood Cooperative Store treat her kindly, because some day you will want to thank her for giving you an opportunity of being a member of this society.

Serious Operation

Mr. Roy M. Folk, manager of the W. J. Folk Coal Co., 69th and Irving Ave., who underwent an operation some two weeks ago at the Englewood Hospital, is improving nicely at the present and his friends hope to see him back at his desk in a short time.

Safety First

Now is the time to join or transfer to St. Theodore's Branch 1269 L. C. B. A. Social meeting every fourth Monday. Come and enjoy yourself and meet the crowd. For information see Mrs. Rose Green, president, 1731 W. 61st St., Prospect 3751; Mary Smith recorder, 6042 S. Paulina St., Prospect 5837; Alice Daly, treasurer, 6420 S. Hermitage Ave., Prospect 1796.

Mr. and Mrs. James Masek of 6603 S. Winchester Ave., wish to announce the coming marriage of their son, Louis L. Masek, to Miss Agnes Wnukowsky, at St. Casimirs church, 22nd and Whipple, at 5 p. m. Public invited.

Choice sodas and sundaes, all flavors at "The Korner," 63rd and Lincoln Sts.

75,000 YDS. NEPONSET brand floor covering linoleums in 7 beautiful patterns, in 2 yd. widths; regular $1.25 yd. value; sale price, 69c yd. Eichler & Son, 6341 Ashland Ave. Prospect 2114.

WANTED—Boy over 16 years old. Apply J. F. Jensen & Co., 6315-22 Ashland Ave.

Remember and Honor the Dead

No truer indication of life than the way we remember our dead.

DREXEL PARK PRES. CHURCH
64th and Marshfield
CLINTON C. COX Preaches

11 A. M.—Our Losses; Is There a Gain in All of Our Sorrows?
8 P. M.—Honor for Our Dead.
Special Music

New Zealand Lumber Vanishing.

At the present rate of increase in the consumption of native lumber in New Zealand it is estimated that the supply of standing timber will last not more than 30 years.

CLASSIFIED COLUMN

WANTED—A lady to wash and iron every two weeks for family of two. Marquette Manor resident preferred. Republic 2276.

FOR SALE Moving from city; will sacrifice nice 5-rm. flat of furniture, whole or part. Apply 6427 Green St., rear flat. Mr. Luce.

FOR SALE—6-rm. brick bungalow, furnace heat, attic, 1 yr. old, nr. 69th and Rockwell. Price $7,500. McGarr & Thomas, 1544 W. 63rd St.

FOR SALE—5-rm. bungalow, stove heat, oak trim, near 89th and Parnell. Price $3,000. McGarr & Thomas, 1544 W. 63rd St.

FOR SALE—6-rm. brick bungalow, hot water heat, oak finish, near 64th and Wood. Price $7500. McGarr & Thomas, 1544 W. 63rd St.

FOR SALE—Walnut dining rm. table. Republic 1532. 2119 W. 68th Pl.

Miss Irene Williams and Mr. Arthur Redderson were united in marriage by the Rev. J. H. DeLacy at Thoburn M. E. church, May 26th, 8 p. m. A large number of friends were present.

FOR SALE—Copper wash machine, gas burner attachment. 7015 Justine.

LOST—Saturday, brown male dachshund dog. 6117 S. Wood St. Phone Prospect 4167.

FOR SALE—Lot 61st and Artesian Ave. Englewood 2561.

FOR RENT—2 furnished rms. for light hskpg. for young couple. 6456 Loomis St., 2nd apt.

FOR SALE—5732 Justine St., 1 Hoosier kitchen cabinet, 3-pc. parlor suite, mahog., sleeping room to rent, all modern. Phone Prospect 8005.

FOR SALE—2-flat brick, 2 furnaces. Price $7,200, cash $1,000. N. Begich, 6919 S. Ashland Ave.

FOR SALE—New mahog dresser & bed complete, leaving city. Rep. 1175.

FOR SALE—Baby's white enameled bed with mattress; also baby's white cashmere cape with cap attached. Apply 6739 Marshfield Ave., 2nd flat.

WANTED—Girl or woman for housework, small family, no washing $12 per week. Call Prospect 297 after 6 p. m. 3440 Prospect before 6 p. m.

WILL young lady who found Donald Volkman's books kindly communicate with Beverly 1740, as party who took your message misunderstood your phone number.

FOR SALE—$50 88-note player, oak case, bench, 50 rolls, 2 months old; will sacrifice, no reasonable offer refused. 6714 Bishop St. Pros. 1831.

FOR SALE—Perfect Home Kitchen range, first class shape, will sacrifice; give me an offer. Prospect 1831. 6714 Bishop St.

FOR SALE—Mahog. parlor suite and golden oak din. room set, reasonable. 2011 W. 68th Pl.

Miss Nell Martin has returned from Des Moines, Ia., to attend the wedding of her brother, Wm. Jas. Martin.

FOR SALE—Dining rm. suite and chairs, cheap. 1451 W. 63rd St.

FOR SALE Gas water heater, bargain. Phone Prospect 3197.

FOR SALE—7-rm. frame on stone foundation, furnace heat and electric light. 3 rms. 1st fl., 4 rms. 2nd fl. Near 66th and Robey. Price $5,000. McGarr & Thomas, 1544 W. 63rd St.

FOR SALE—Gas range, satin brass bed and springs, kitchen cab., child's crib, large size sanitary cot. 6339 Honore St., 1st flat.

FOR RENT—2 pleasant unfurnished rooms, kitchen privileges. 3441 W. 63rd Pl.

ALL MAKES of Singer sewing machines, electric and treadle power. Singer Store, 1522 W. 63rd St.

FOUND—A young fox terrier; owner can have same by describing and suitable reward. Chas. Kallen, 6651 S. Hoyne Ave.

FOR SALE—Refrigerator. 6211 S. Marshfield Ave., 2nd flat.

FOR SALE—Parrot and birds. 6423 Hoyne Ave. Prospect 1956.

FOR SALE—Iron bed, brass bed, springs, 3 dressers and table, 1 little child's wagon. 6057 Marshfield Ave.

Dr. Weiss has purchased the famous Thoma Drug store. Very few people know of this change because it has not been mentioned previously in the Telegram. We want Dr. Weiss to put his application in for higher honors in our Mystic Shrine.

Marley, Mulholland & Bray are very fortunate in securing such a choice location at 63rd and Western for their new real estate office.

FOR SALE—4-flat brick in fine condition, just being painted and decorated, new porches, elec. lights, concrete basement in good condition under the entire bldg.; 1 4-rm. flat vacant. This property must be sold at once. Price $9,000, on easy terms. Rental $1,284 annually. Regular commission to brokers. Call or phone Guarantee Bank, 63rd & Green Sts. Real Estate Dept.

FOR SALE—Splendid 6 large room frame cottage on May St. near 63rd St. Price $3,900. This property must be seen to be appreciated. Possession given in 30 days. Guarantee Bank, 63rd and Green Sts.

FOR SALE—Columbia Talking Machine, nearly new, reasonable. United Shoe Market Co.

ORDER YOUR COAL now. Southwest Coal Co. Prospect 4857.

SELLERS ATTENTION!
List Your Bungalows, Apartments, Houses, or Any Real Estate for Quick Results
Clean & Honest Methods
Hundreds of Satisfied Customers
Buyers Waiting
E. B. FLYNN
2508 W. 63rd St. Republic 2700

Memorial Day Holy Day or Holiday?

Rev. C. C. Cox

Again the American people come to a day full of sacred memory and honor. Many no doubt will visit the cities of the dead and place flowers upon the grave of loved ones and live again with them in memory. Many others will look upon the day as a holiday and will take trips to the country, never thinking of the day in its sacred obligation to remember and honor the dead. Bear in mind this is a Holy Day and not a holiday. There is only the letter I difference between the two words and it is this very thing that makes the difference in American life. If you will take the I out of your idea of this day, think of others, remember the boys who have died, your holiday becomes a Holy day. Surely there is nothing depressing about this type of a thought. This is a day of thought as well as tears. We should not only turn our faces back to the past, we ought and must face the future. Here is our land, blood-bought and lately again preserved by the out pouring of life, and rendering painful and maimed many other lives. Are we worth what we have cost? Are we to just place a flower on a grave? No there are other duties. Here are the boys among us, crippled and maimed for life. Our hearts should go out in sympathy to these. And the soldiers' bonus? There is no bonus possible. Things endured as they had to there can never be a bonus. A bonus means a gift or over pay. We cannot pay, much less give or over pay. Let us remember those whose dead sleep far away. There can be no comfort of placing flowers this year or years to come. In this time let us be Americans to the last one and get the I out of our plans and make this a Holy day and not a holiday.

MARQUETTE MANOR CIRCUS AND CARNIVAL

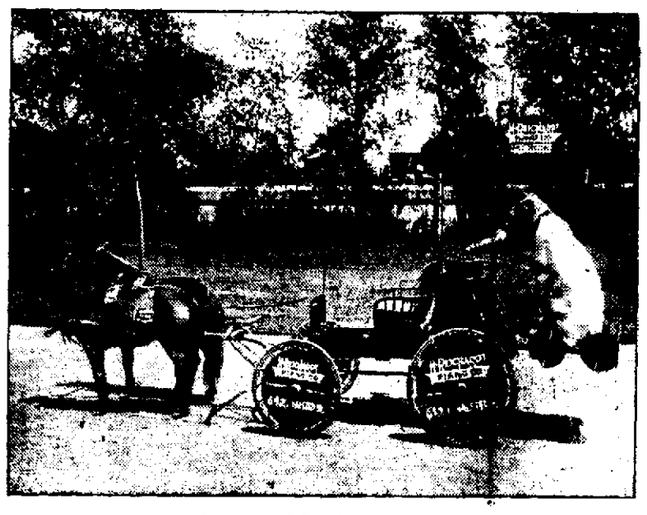

"Sharp's Black Hussars"

The erection of the dancing platform and booths has already begun and Chairman Heniff of the building committee and Slavin of the electric committee assure us that everything will be in apple pie order when the time comes for Mayor Thompson to press the button. Chairman Frank Moyihan of the advertising committee has been hustling and the souvenir program will be one of the finest possible for an affair of this kind.

Among the prizes donated is a $300.00 diamond ring by Frank X. Trauscht, the popular jeweler. The entertainment committee announce that there will be dancing despite weather conditions as they have made arrangements to use the school hall in case of rain. Sharp's famous Black Hussar Ponies will be on exhibition every night and there will be hundreds of attractions.

Monday, June 14th, will be Irish night, Irish societies have been invited and will attend in large numbers. If possible the famous Fighting Seventh Regiment will give an exhibtion drill on that night. Other special nights are being arranged. Altogether it looks as though the southwest end of Chicago was to be thorougly awakened by this celebration. Everybody will be there. Will you?

WE HAVE all kinds of bargains in 2-flats, 4-flats, cottages and farms. H. Schetter, A. Masulis & Co., 6706 Ashland Ave., real estate, loans, renting and insurance, formerly at 6402 Ashland Ave. Republic 908. Open evenings.

BUY YOUR COAL of Reiner Coal Co., 1804 W. 59th St.

SECOND MORTGAGES
On Real Estate
$50.00 and Up. 6 Per Cent Per Annum
Made in One Day
BOWES & CO., 5905 S. Ashland Ave.

BUY YOUR COAL of Reiner Coal Co., 1804 W. 59th St.

General contractor. Carpenter work a specialty. We remodel houses, build flats in attics, repair porches. We also build new bungalows, two flats and four flats. Long time in business.
G. F. McCONNELL
6416 S. Laflin St. Phone Pros. 6520
"Good Work"

FOR A complete line of Millinery, Lingerie and Fancy Work, the Marie Hat Shop, 1740 W. 63rd St. Prospect 3279. Join our Clubs.

ORDER YOUR COAL now. Southwest Coal Co. Prospect 4857.

Save the surface and you save all. ("Paint and varnish"). Also save for yourself 25 to 50 per cent on your spring decorating, painting, paper hanging and calcimining. For full particulars in this line of work call Prospect 3930. Jake White, 5945 Campbell Ave.

ORDER YOUR COAL now. Southwest Coal Co. Prospect 4857.

The golden wedding of Mr. and Mrs. Patrick Murphy was celebrated on May 9th at the home of their son-in-law, Cornelius Harris, 6520 S. Claremont Ave.

Emmet Whealan of Whealan & Byrne is well pleased with their ad in the Telegram. Mr. Whealan is well liked by all of Marquette Manor. He has a real personality and is a hale fellow well met. It is fortunate for us all to have Whealan & Byrne right in our midst at 63rd St., near Western, as both hold political offices and are securing for this neighborhood many advantages.

Mizpah Drill and Drum Corps Annual Theatre Party, all star vaudeville, Englewood Theatre, Saturday evening, June 12, 1912. Tickets $1.10 a person, including war tax.

Visit Marquette Manor Market, 2441 W. 63rd St. The best place to trade in Marquette Manor.

BUY YOUR COAL of Reiner Coal Co., 1804 W. 59th St.

WHEN HEDEEN says it's Gold, it's Gold. 1643 W. 63rd St.

BUY YOUR COAL of Reiner Coal Co., 1804 W. 59th St.

ALL KINDS of legal papers prepared. Peter Kramer, Notary Public, 5620 S. Honore St. Prospect 1673.

LIST your bungalows, apartments, houses or any real estate for quick results, clean and honest methods; hundreds of satisfied customers; buyers waiting. E. B. Flynn, 2508 W. 63rd St. Phone Republic 2700.

IF YOU WANT good coal call Southwest Coal Co., Prospect 4857.

WHITE ROTARY Sewing Machine, new style, $25, a bargain. 6837 S. Halsted St.

HEDEEN PAYS the highest price for old gold, silver or precious stones. 1643 W. 63rd St.

BUY YOUR COAL of Reiner Coal Co., 1804 W. 59th St.

ANNOUNCEMENT!

John T. Hall & Co., 69th Street Real Estate Dealers,

announce the opening of their new garage at southeast corner 69th and Laflin Sts.

The repair department being under the management of Nelson Brothers, expert mechanics in the auto repair business with years of experience.

The painting department is under the personal supervision of M. Upton, an old resident of Englewood on the Hill, and he sure knows his business. All work is guaranted and your patronage solicited.

All Phones Republic 1022 **Look Us Over**

The Girl Who Raised An Army

Proving That Peace Also Has Its Victories

In the spring and summer of 1917 when Uncle Sam was beseeching those people of our country who were not capable of service in the army or navy, to demonstrate their patriotism along other lines, westerners answered the call of "Save the Wheat." They offered their time and services to work in the harvest fields. Kansas, it happened, broke the state record in the bushels of wheat harvested, due to the fact that many of her sons and daughters who were engaged in other occupations, volunteered to give up their leisure after working hours, and spend several hours in the wheat fields. Among the many who thus displayed their patriotism, there stood out in bold relief one especially, a slender girl of fifteen years, a sophomore in the Arkansas City high school, who, by her own efforts raised an army—an army of farm workers.

This girl, Vera Dorothea Pickett, holds the distinction of being the only girl harvest employment helper in the United States.

The girl's father, a well-known Arkansas City real estate man, realized that much time could be gained by having the farmers telephone to the town and tell just what repairs were needed. He then volunteered to deliver the necessary repair parts to farmers within a radius of twenty miles free of charge.

Miss Pickett during the summer vacation, was employed in her father's office and was assigned the task of listing the kind of repairs needed as the calls came in over the telephone. The Kansas farmers had been experiencing trouble in the matter of help, and also in the fact that when one of their threshing machines broke down much time was wasted in sending to the city for repairs. As the work grew heavier, the young high school girl decided to deliver orders in her own car. In this way she came in contact with many of the farmers and learned that their great trouble was lack of help.

It was then she began her work of finding and supplying the farmers with harvest hands. Whenever she would recruit a gang of men she would take them to their destination in her car. During that first summer she placed three hundred such men. In the summer of 1918 her work had greatly increased and it was necessary sometimes that she work eighteen hours a day, making long night trips to the farms. Her fame soon spread through the state and men of all types, anxious to do their 'bit, answered her call. Women also came, and through her efforts the farmer learned that these women were as efficient in harvesting wheat as the men were, and paid them at the same rate. During her second summer at the work Miss Pickett drove more than nineteen hundred miles, placing men and delivering spare parts for repairs. Last summer, although the war was over, the girl still gave her time and care to the work, as she realized that the wheat had to be saved just the same.

Although the young Kansas girl has carried on this work for three consecutive summers she has not tired of it. In fact she contemplates making it a regular business. Formerly all of her work was purely voluntary, and she exacted no fees either from the farmer or the helper. This summer, however, when she resumes her chosen occupation, she declares that she will feel justified in charging the farmers something for the service. She is certain that she can develop her unique work into a paying business. But as she says, that will all come in time. She can afford to wait as only recently she celebrated her eighteenth birthday.

Miss Pickett has become greatly attached to this new form of occupation and the great reason for her love of it comes from the love of driving her car. She has driven a car for eight years and rightly feels that in no way is she endangering the lives of the many hundreds of men and women she takes out to their work in the harvest fields. And as she is young and pretty and most attractively feminine the men do not raise any objection to their lives being thus endangered, in fact they all express themselves as sorry at the journey's end.

Tilden Technical High School for Boys Only

To place the south side on a par with the other parts of the city, the board of education has recently designated the Tilden Technical High school as a school for technical training for boys only in practical branches of work that will make for efficient executives in various lines of manufacture.

The present building contains a complete machine shop with equipment valued at about $50,000, pattern making shop, foundry, forge, woodworking, carving, printing, automobile mechanics, electricity, with experienced, practical instructors who are specialists in their respective lines.

A new building for which plans and specifications have been drawn is planned for construction beginning next fall.

About twelve hundred boys are at present enrolled and the classes are constantly increasing.

Push Your Business! Don't Let Your Business Push You

Elmer Jordan, Editor

In every line of endeavor there are two kinds of proprietors, one known as a store keeper, the other as a merchant. The store keeper sells you what you ask for if he has it and if not tries to substitute something else just as good. The real merchant sells you what you ask for, and if he has not what you desire, makes a note of it, and the next time you call he has it in stock. He also in addition to waiting on you and serving you your desires, calls your attention to new articles that would be of service to you, that you need or that some member of the family needs and in this way he serves you and makes more profit for himself. Both of you are pleased. Everyone likes to buy. The real merchant makes buying a pleasure. He arranges his wares where they are easily seen and thus makes more sales. Moral: Be a real merchant.

Jorboo Weekly

Mrs. William G. Malmer has been ill, but is better now.

Mrs. Mat Glass has been soliciting subscriptions for St. Ritas.

The Manor is losing Mr. and Mrs. Foster. They have sold their home at 6546 S. Maplewood Ave. We understand they are moving over east.

Jordan & Co. have sold $650,000 of real estate so far this year. If you desire to sell, list your property with Marquette Manor's leading firm.

For Sale—Bull pup; see Max Neudorfer, 6317 S. Paulina St. No telephone buyers wanted.

Thos. Ryan of 5940 S. Lincoln St. is a dog fancier and a telephone dog buyer. At least Bill Fleming so states.

Mrs. Emma Jordan of 6317 S. Paulina St. has been ill.

It is rumored a large garage will soon be built at 63rd and Robey Sts. Some one in our own neighborhood should be the first to undertake such an undertaking. There are no garages on 63rd St. between Halsted and Kedzie, a space of three miles. Elmer Jordan has 52 or 78 feet, to suit, on 63rd St., just east of Robey St, and will sell same on the second mortgage plan to anyone that is ambitious along that line. Will loan you money to build.

J. C. Sharp has the *California* bug. Keep your eye on him as he thinks his health is in danger. His heart is affected. His kidneys need a change. Don't take this news item too serious as he may be with us for some time yet; probably always.

Merle Paul Lyon reports the public as willing purchasers of good property. He recommends Marquette Manor as an ideal home spot. The best is the cheapest.

Frank Trauscht, secret terror of the Bazooks, has applied for membership in the ancient and honorable order of Jorboos. Preparations for a big class May 30, 1920, are being made.

Did you notice Joe Roth's advertisement?

Mrs. William O. Krueger's picture last week was well noticed, and she received several compliments on the completion of the course in nursing.

E. B. Flynn is now a regular Jorboo and wants you to know it.

My, but what confidence the United Shoe Market Co. have in our Telegram. Their double page ad in last week was the best ever and I just want to let you in on a secret. You should have called to see the rush up to the second floor at the southeast corner 63rd St. and Ashland Ave., where Mr. Gertz and his assistants sold a record sale. The purchase was so large that he still has a fine stock of bargains on hand.

J. F. Jensen & Co. are showing some mighty fine summer wearing goods now. Drop in and inspect same. Remember, quality is their watchword.

Ellis Furniture Co. have applied for honors in our order.

Mr. Zimmerman, the undertaker, is an accredited Jorboo and in good standing. We congratulate him upon his preferment. The Jorboos are growing.

Reiner Coal Co. have come back again in the fold and are doing more than a fair share of the business in this community. Their equipment is wonderful.

Did you know that our local bank has $3,000,000 of resources now? My lands, but is not that fine? It makes us all feel rich to have so much money in our immediate midst.

Jorbooster Weekly

Sherry's are prospering in their new location. It pays to be a Jorboo.

W. E. McClusky, manager, has opened a mighty fine new bakery for the U. S. System at the southeast corner 63rd St. and Lincoln. Long may he prosper. He has applied for membership in the new order of Jorboos.

Our friend, Thos. Giffney, has purchased a new large Velle Six touring. My, but she is a pretty boat. Thomas is a Jorboo.

Our old friends, the Sycamore Coffee store, are great money savers. Just try for a saving this week. Call and see their bargains.

S. A. Bergman is sure that West Englewood would be a better place to live in if you would paint your home and make it look like something. He's a Jorboo.

The famous order of Jorboos will hold their annual mountain climbing tournament this summer at Colorado Springs. A special train of five cars will be reserved for this great event. Delegates will be appointed very soon. Are you willing to represent your particular chapter.

Off with the old, on with the new. Bazooks, adios; finis.

Is a House a Good Investment?

If you don't think buying a house or a piece of real estate is a good investment, talk with some old timer who has paid rent for thirty years. When we went to school thirty times twelve months was 360, and 360 times the rent money is a couple of houses that you've paid for and don't own. Let your rent money apply on the purchase of one of the buildings listed below:

$1,000 down, 7 rm. cottage, 6 down, 1 up, elec., cement basement, summer kitchen finished in basement, large chicken house, a fine home, near 2 car lines $4500

$1,500 down, 5 rm. brick bungalow in Marquette Manor, large brick porch, fireplace, bookcases, large living room, tile bath, large floored attic, furnace heat, a wonderful home. The man that gets this building gets a real bargain 6500

$2,250 down buys 5643 S. Troy St., a 6-rm. brick bungalow, hot water heat, tile bath, birch mahogany and oak trim; basement ceiling plastered, fireplace, bookcases, etc. Owner leaving city and wants to sell, monthly payments only $35. Poss. any time 6250

$1,500 down, 5-rm. brick bungalow, sun parlor, beautiful oak trim and floors throughout, fully floored attic, tile bath, screens, etc. This home is near 59th and Kedzie, a genuine bargain 6300

$1,750 down, 5-rm. cottage in West Englewood, hot water heat, elec., cement basement, hardwood floors, street paved and paid for, ½ blk. to car line. Owner going on the farm. Price reduced for action to 3800

$1,500 down, 5-rm. bungalow, all oak trim and floors, large, light rooms, large porches, electric, 1-car garage, furnace heat, laundry tubs, etc. Owner goes to New York June 1st; your opportunity 5000

$3,000 down, 5 and 6 rm. 2-flat, in restricted locality, hot water heat, oak trim and floors, large porches, fine big rooms, 30 ft. lot, all brick buildings adjoining, near schools, churches, etc. Owner going into business, needs cash 8300

JORDAN & COMPANY
2419 W. 63rd St. Prospect 8700-4792

If you own real estate of any kind and wish to dispose of it quickly—then list with us for results.

Englewood High Loses 8-3 to Culver Academy

Culver, Ind., May 22.—In a heavy batting contest, Culver Military academy won from Englewood High School this afternoon, 8 to 3. Heidt, the cadet pitcher, scored a home run in the fourth. Score:

Culver	0	1	2	1	0	0	0	4	x	—8	12	0
Englewood	0	0	0	0	0	2	0	1	0	—3	8	0

Batteries—Heidt and Lucas; Sims and Bryson, Hanley and Latzke.

William Stege, Banker, Dies in California

Word was received late Friday night that William H. C. Stege, president of the Guarantee Trust and Savings bank at 835 W. 63rd St., had died suddenly in Hollywood, Cal.

Mr. Stege was born in Homewood, Ill., May 26, 1870. He moved to Englewood in 1900. He was married the same year to Miss Catherine Jaeger. In 1908 he incorporated the Guarantee Trust and Savings bank and was its president until his death.

Mr. Stege is survived by his widow and one daughter, Miss Aurelia. He was a member of the Olympia Fields Country club.

Street Car Men's Friend Dead

The following is republished from "The Union Leader" of May 8, 1920:

OBITUARY—JOE CLYNE

The sudden death of our old friend and associate, Joe Clyne, last week came like a bolt out of a clear sky to the old-timers of the South Side, who knew him for nearly half a century. I knew Joe for twenty-five years and he was regarded as an old-timer when I first met him in the horse-car days. To use the common term, and I know none that fits him better, Joe Clyne was a regular fellow. He had the confidence, respect and good will of all who knew him, and this embraced practically every man who ever drove a car or pulled a bell cord, worked around the barns or in the offices of the South Side system. Joe was their friend and the friendship was mutual and lasting. He wrote insurance for them, protected their policies and prevented lapses when they became careless; saw that every man got every dollar that was coming to him, and protected many a poor unfortunate when laid up from injury.

I met Joe Clyne at 77th station on Tuesday of last week, just a few hours before he met his untimely end, the victim of a speeding automobile, while crossing Halsted St. on his way home. He was always the same Joe, ready to crack a joke or appreciate one, giving the best that was in him and seldom complaining; always seeing the bright side of things and letting the clouds roll by. In answer to my query of how things were stacking up, he said he had not felt better for a long time; that he was 71 years old and expected to live another twenty years. To use his own words, "A man is as old as he wants to be, and the fellow that wants to grow old gracefully can do it just the same as the fellow that is looking for trouble can always get it." Joe was a great soul.

I wish, through The Union Leader, to express my heartfelt sorrow, and I know I express the sentiment of all who knew him, for one whom we all regarded as an upright, straightforward, ideal type of the old school, whose presence and associations have left an impress upon our memories never to be effaced.

P. J. SKERRETT.

$250,000 Hospital for Chicago Masons

A Masonic hospital will be erected and maintained in Chicago for members of the order. This was decided at the annual meeting of the Illinois Masonic Hospital Association in the Hotel La Salle last night. The building will cost about $250,000 and $125,000 will be raised for its upkeep.

THE MERCHANTS TELEGRAM

J. C. Sharp & Son, Props.

Main Office: 1544 W. 63rd Street

Phone Prospect 4296

Pub. Office: 540 W. 63rd Street

Classified Ads 25c for first two lines, 6 words to a line, 10c per line

Space Rates Upon Application

MEMORIAL SERVICES
Next Sunday, May 30th
Thoburn M. E. Church
64th and S. Paulina Sts.

At 11 A. M. a service in honor of the Grand Army of the Republic. Subject of sermon, "Thine Own Friend and Thy Father's Friend Forsake Not." Prov. 27:10.

At 7:45 P. M. a service in honor of the men who fought and served in the Great World War. Subject of sermon, "The Making of Peace."

Thoburn Quartet, Raymond Glover, Zena Walborn, Mary Walborn, Wm. Marx, will sing at both services.

JOHN H. DE LACY, Pastor

"I won't attempt to explain it, it is enough that we are against it."—John Fitzpatrick's remarks before council committee on daylight saving.

Who do you think you are, John?

"The average man examined in the psychopathic laboratory has the brain of a twelve year old child," Dr. W. J. Hickson says.

These must be the birds that refuse women the vote.

NATIONAL THEATRE

Halsted, Near 63rd Street **Phone Wentworth 27**

Last Week of the Season, Commencing Sunday Matinee, May 30

Al H. Wood's Funny Farce

"Parlor, Bedroom and Bath"

Funnier Than "Up in Mabel's Room" Special Matinee Saturday

MARLOWE HIPPODROME

63rd Street and Stewart Avenue

THE HOUSE OF VARIETIES

Phone Normal 6267 Harry Crawford, Mgr.

Where Everybody Goes

EMPRESS THEATRE

HALSTED STREET, NEAR 63rd STREET

Harry Mitchell, Manager

25c Ladies' Matinees Daily at 2:15 Except Sunday **25c**

Two Shows Nightly at 7:30 and 9:15

Shows Change Mondays and Thursdays

Choice Meat Sale
The New Union Market

1750 West 63rd Street, Near Wood

Republic 2880 Phones Prospect 6305

No. 1 Small Pork Loins, the kind you usually pay 30c for, per lb.	25½
Small Pig Pork Shoulders, lean and meaty, this sale, per pound	18½
Milk Fed Veal Roast, forequarter, per pound	12½
Fancy Leg of Mutton, specially priced, per pound	18½
Arnold's Bacon, per pound	36½
Leaf Lard, no limit, per pound, this sale	19½
Stewing Chickens, 4 to 6-lb. average, per pound	24½
Hindquarter Veal, per lb.	17½
Pure Lard, 2 lbs. for	45c
Breast of Veal, fine for filling, lb.	12½
Veal Chops, per lb.	18½
Lean end Pork Chops, per lb.	25½
We sell the best Pork Sausage in Englewood, in small or large links, per lb.	17½
Prime Sirloin or Porterhouse Steaks, this sale, per lb.	28½
Strictly Fresh Eggs, only 5 doz. to a customer, in carton box, per doz.	42c
Swift & Co. California Hams, 4 to 6 lbs. avg., per lb.	21½
Fresh Chopped Beef, per lb.	16½
Famous Good Luck Butterine	35½
Finest Elgin Creamery, lb.	62c
Rib Roast Beef, per lb.	18½
Brisket Corned Beef, per lb.	14½
Sweet Pickled Spare Ribs, lb.	16½
Calves Brains, per lb.	9½c
Ox Tails, meaty, per lb.	10½
Pig Tails, per lb.	14½
Pigs Feet, per lb.	5½c
Cottage Cheese, delicious, per lb.	9½c

Machine delivery anywhere: Woodlawn, Argo, Chicago Lawn. This sale is good for Thursday, Friday and Saturday.

Rump Corned Beef, per pound 19½

Boost Englewood

REINER COAL COMPANY

1804 W. 59th St. Cor. Wood

Phones: Prospect 7557, 7558 and 6935

STORAGE

Moving, Packing, Shipping, Piano Moving

WHY WORRY ABOUT A FLAT?

Store Your Household Goods at

BOSWORTH BROS.

6051-53-55 Wentworth Avenue

Well Ventilated Warehouse

OUR RATES ARE AS REASONABLE AS THEY EVER WERE

IF YOU DO FIND A FLAT—

Let Bosworth Bros. Do Your Moving

PHONE WENTWORTH 316-317

Reserve Storage Space Now

FREE! FREE!

TICKETS

Given Away Free to Adults and Children for the

Lindblom Musical Organizations

Lindblom High School

Sunday, June 6th, 3:00 P. M.

S. A. BERGMAN

The Largest Paint and Wallpaper Dealers in Englewood

Ask the Paint Man—He Knows

1542 West 63rd Street

Phone Prospect 3440

EXPERT WELDING

Done at

N. & N. Motor Sales Co.

1801 W. 63rd Street

PROSPECT 876

Gimbel & Meisser

Upholstering, Furniture Repairing and Refinishing

6758 S. Ashland Avenue

All Kinds of Furniture Bought and Sold—Stoves Cleaned,

Renickeling Done

We Call and Deliver Anywhere

We Do Our Own Work

Phone Republic 2267

Pullman 5303

Down With the H. C. L.

Wen and Women of Chicago:

If you had purchased common stock in The National Tea Company at the beginning of its organization, you would have received last year $7,400.00 on each $100 investment! Investigate this statement and you will find that it is true.

If you had purchased common stock in the Atlantic and Pacific Tea Company at its beginning, you would have received last year $8,000.00 on each $100 invested. Investigate this statement also, if you wish.

Try to buy any of this stock and you will find that no one will sell it. Would YOU sell it if you owned stock that yielded so large an income? What has been the source of this great dividend? Nothing more or less than a chain of grocery stores—so many in number that their operators can buy goods at a much reduced cost, and then later attract thousands of customers through the reduced prices.

A new organization, now less than two years old, centered in Chicago, has started out on a similar career. It already has stores in successful operation in and about Chicago, and the Society opens a new store every time that 300 new members are secured in a given district. This conservative policy is slow but sure and secures to the member a good dividend and insures success for every store.

During the last six months subscribers were paid, besides the 6 per cent on their holdings in the Society, an extra dividend of 2 per cent, making a total of 8 per cent. More than this, subscribers are given a **5 per cent discount** on goods purchased at the Society stores.

Your further inquiry and investigation is solicited by the

The Co-operative Society of America

6301-9 S. Park Ave. Wentworth 1555

6317 S. Halsted St. Wentworth 1550

CLEAN UP AND PAINT UP NOW

Now is the time to take advantage of this beautiful weather. There is no time like the present. This is the choice season to paint up, before the extreme hot weather sets in.

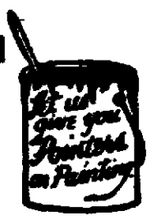

Come in, see our complete line of Wallpapers. When others can't supply you — we positively can. Thousands of patterns to choose from.

Wallpaper, Ceiling Paper, Independent Ceiling Papers, moire and figured, white, cream and buff, per roll 16c

Bedroom paper, stripes and floral designs, various shades of blue, gray, yellow, etc., per roll, 25c and 20c

Exclusive Living-Room and Dining-Room Papers, panel effects, upper thirds, etc., per roll, $1.50 to 52c

Latest Tapestry and Embossed Papers, beautiful shades of gray and taupe; Colonial patterns, per roll 36c

All Wallpapers Sold With or Without Borders

For Suggestions and Expert Advice

"Ask the Paint Man—He Knows"

CALCIMINE

Muresco Hot Water Calcimine; 18 beautiful shades, also white, per pound 8c

"My Very Best" Wallpaper, Window Shade and Calcimine Cleaner; a child can use it, 2 cans for 25c

Screen Enamel, black, per quart 45c

Vernis Martin Bedstead finish, washable, per can 35c

Special Floor and Woodwork Varnish, won't scar or scratch white, dries hard over night, per gal. 2.25

Royal Varnish Stain, a stain and varnish in one, light oak, dark oak, mahogany, etc., per quart, 85c

Sponges, large household size, each 25c

Royal Varnish Stain, a stain and varnish in one, light oak, dark oak, mahogany, etc., per quart 85c

H. R. H. for washing painted walls and woodwork, 3 packages for 25c

BRUSHES

7-inch pure black Chinese bristle Calsomine Brush, each 2.50

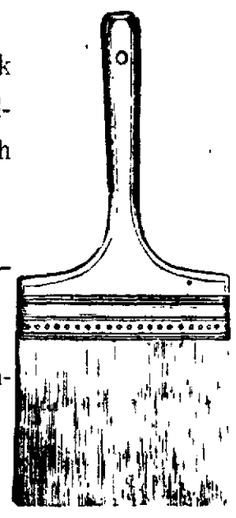

Anchor Snow White Enamel, beautiful gloss finish, per quart, 1.10

Make your Auto look like new for 2.00

Phone Orders Given Prompt Attention

S. A. BERGMAN

ENGLEWOOD'S LARGEST PAINT AND WALLPAPER STORE

1542 W. 63rd Street Phone Prospect 3440

Just East of Ashland Avenue

Auto Delivery Everywhere

ANNOUNCEMENT

STORE No. 1
6317 Ashland Ave.

Mr. Chas. F. Thomsen, the well known haberdasher, wishes to announce the opening of Store No. 2 at 7748 South Halsted Street, near 78th Street, specializing in High Grade MEN'S and BOYS' FURNISHINGS

Mr. J. W. Riley, Mgr.

Grand Opening Saturday May 29th

Grand Opening Our New Branch Corset Shop May 29th

Double S. & H. Green & Our Own Stamps on Opening Day

STEPANEK'S CORSET SHOP

Branch, 7742 S. Halsted Street — Phones Englewood 120

Main Shop 6715-17 S. Halsted St. — Phones Englewood 9597

Watch Our Window Display

For the convenience of patrons in Auburn Park and in compliance with the daily requests we have received from patrons living in the southern part of town, we have opened our handsome new store at 7742 S. Halsted Street, where you will find the same large and well selected stocks of Corsets and Ladies' Accessories and the same courteous, satisfactory service that has made our store at 6715-17 S. Halsted Street so famous among women.

La Camille Corsets for the tall, well developed figure, for the woman heavy over thighs, boned with whalebone, sizes up to 36, opening sale price..... **11.50**

All Corsets Fitted, Altered and Kept in Repair Free At $2.50 and Up No Fittings Saturday Nights

Elastic top Corsets, guaranteed not to rust, flesh or white, also medium or high bust, opening sale price..... **1.95**

Corsets, front or back laced, lace, brocades and plain, flesh or white, values up to 5.00, opening sale price..... **3.50**

Nemo Corsets, largest assortment for all types of figures, sizes 22 to 44, prices ranging from $10.50 down to..... **4.50**

Heavy satin Camisoles, flesh, maize, white, navy and brown. Opening Sale price..... **2.95**

Treo elastic Bust Confiners..... **2.95**

Brassiers, lace or embroidery trimmed, Opening Sale price..... **1.00**

Lace trimmed nainsook Envelopes, Opening Sale price..... **1.95**

Black lace silk Hose, Opening Sale price..... **2.75**
Others up to $6.50

Kayser black silk Hose, lisle top, excellent quality, $4.00 value, Opening Sale price..... **3.50**

Fancy stripe silk Hose, all colors, Opening Sale price..... **1.29**

Kayser long white silk Gloves, all sizes, Opening Sale price..... **2.59**

Kayser shorter silk Gloves, white, gray and tan..... **1.25**
Others up to $2.50

Kayser child's long Gloves, Opening Sale price..... **1.75**

Kayser knit Union Suits, flesh or white, $1.50 value, Opening price..... **1.19**

Good flesh color crepe Bloomers, Opening price..... **1.29**

La Camille for the short stout woman, opening sale price, $10.00 and..... **7.50**

Redfern Corsets for all types of figures, beautiful brocades and plain fabrics, sale prices, $20.00 down to **5.00**

Gossard Corsets for all types, opening sale prices, $20.00 down to..... **3.75**

Corsets, front or back laced, for all types of figures, some values up to $7.50, opening sale price, $4.95 down to..... **2.50**

Friday Only

Bring in this Friday Coupon. We will add 25c cash to every savings account opened on this day.

The West Englewood Trust & Savings Bank
1610 West 63rd Street

Friday Only

Boys' Khaki Soldier Suits, fit for Decoration Day. Very specially priced **1.98**

J. F. Jensen Co.
6316-22 Ashland Avenue

Friday Only

Pure Linseed Oil, very special, per gal..... **2.00**

Lagoni Hardware Co.
6324 Ashland Avenue

Friday Only

10% Discount on All Wallpapers This One Day Only

S. A. Bergman
1542 West 63rd Street

Friday Only

Athletic Union Suits; a great value, (3 suits for $2.50)..... **85c**
(3 limit)

BALLLIN
63rd Street and Ashland Avenue

Friday Only

Red Seal Batteries, each **38c**

McKee Electric Shop
1547 West 63rd Street

Friday Only

Oriental Electric Table Lamp, specially priced **3.00**

Strauss Furniture Co.
64th Street and Ashland Avenue

Friday Only

Open at 5 A. M.

Golden Rule Drug Store
N. E. Cor. 63rd St. and Ashland Ave.

Friday Only

White Canvas Baby Doll Pumps, all sizes, 8½ to 2, very special at **1.15**

United Shoe Market Co.
6305 Ashland Avenue

Friday Only

Men's Hose, assorted colors, very special, at..... **39c**
(Limit, 6 pairs)

Chas. F. Thomsen
6317 Ashland Avenue

Friday Only

Eye Glasses Fitted Perfectly, 20% Off

F. V. Hedeen
1643 West 63rd Street

Friday Only

Fancy Roast Pork, per pound **24½c**

Progress Market
1553 West 63rd Street

Friday Only

On Any Used Car Bought Today, Will Furnish One Spare Tire FREE!

N. & N. Motor Sales Co.
1801 West 63rd Street Prospect 876

Friday Only

6-lb. Electric Iron, specially priced **5.79**

Neighborhood Shop
1715 West 63rd Street Prospect 6779

Friday Only

$1.50 Gold Filled Hair Pin or Ear Loop Eyeglass Chains..... **1.00**

Dr. F. G. Moore
6255 S. Ashland Avenue

Friday Only
Advertise Yourself

Your name and address on 100 good envelopes and 100 good note heads, value, $5.00, for **2.50**

Ayers & Doyle
Union Printers
1544 W. 63rd Street Prospect 4298

Here's West Englewood — Let's Shop

The West Englewood Business District Association

Reorganized for the Purpose of Acquainting the People of the Southwest Side with the Advantages

Of Trading In the Home District

Have Therefore Resolved to Set Aside Friday of Each Week, Community Bargain Friday. Every advertisment offered on this page for a "Friday Special" is a Real Bona Fide Offer and Offered to you At a Reduction In Price From 10 to 50 Per Cent Less Than the Selling Price of Any Other Day In the Week and Is Guaranteed and Backed Up By the Business Men's Association

Why You Should Be a Member of the WEST ENGLEWOOD BUSINESS DISTRICT ASSOCIATION

A few answers to the Question, What the West Englewood Business District Association Will Do for You?

Help to build up West Englewood; put West Englewood on the map, so to speak.

To eliminate nasty and unfair competition, and bring about more co-operation between merchants and competitors.

To bring about physical and moral improvement in the community---sprinkling of streets, better police protection.

To encourage better lighting throughout the district.

To see to it that policemen are being placed at different crossings where children pass during school hours.

To protect the business men from nefarious and "fly by night" merchants.

The great influence that our organization has in bringing about any new improvements in the community.

If the Association were not here this business section would lose its identity as a live community.

The Advertising Censorship Committee will save members hundreds of dollars. This committee eliminates from the neighborhood illegitimate and of no account advertising and contributions. This one feature alone is worth more than the cost of dues.

JOIN TODAY! Mr. Taylor, President of the Overland Automobile Co. of Chicago, will speak to us next Tuesday noon.

Child Bitten by Dog While at Play

Little Geraldine, the daughter of Mr. and Mrs. Homer B. Clemmons, 524 West 62nd St., was severely bitten in her right cheek and mauled and bruised by a large dog while at play in her back yard last Saturday. Prompt medical attention probably averted serious danger but the shock and fright is retarding recovery.

JUDGE PAROLES MAN DRIVEN TO STEAL CLOTHES FOR BABY

Charged with stealing baby clothes from his employers, Charles E. Rugeis, 319 Sheldon street, an employe of the Farnshaw Knitting Co. at 1400 West Jackson boulevard, told Judge Dennis Sullivan in Desplaines street court Monday that he had not been able to scrape along on his salary of $25 per week after the baby came. The baby had to have clothes and he had no money to buy them. Judge Sullivan put him on probation for one year.

Are You Ruptured?

If not show this to your friends or someong who needs a proper fitting Truss. Don't suffer any longer with a torturesome truss or slipping pad. Claussen's Patented Wonder Truss, which positively cannot slip, is a revelation to the thousands of wearers who are today saying it is the best and most wonderful Sanitary Truss in the world. Acknowledged and recommended by Chicago's leading physicians. Call and we will gladly tell you about them. C. R. CLAUSSEN Rupture Expert, maker of improved Elastic Stockings, Supporting Belts, Belts for after operation, Wonder Rupture Pads, Braces for Deformities and Arch Supports. 6311 S. Halsted St. Phone Wentworth 2679. Corner 63rd Pl. at "L" Station. Special attention to infants and children. Hours 1 to 5:30 p. m. and 7 to 9 p. m. (Except Wednesday evenings. Sunday by appointment.

"TIM" AND "MIKE," IN CELLS, CALL STRIKE ON CITY

"Big Tim" Murphy and "Mike" Corozzo, big chiefs of the street sweepers' union, although still in jail for the Enright murder, started something Monday by calling a strike of the city's 5,200 street cleaners, repairmen, teamsters, chauffeurs and garbage collectors. Failure of the council and wage arbitration board to make pay increases demanded by the men is given as the cause.

McADOO NOT A CANDIDATE

William Gibbs McAdoo in a statement at Colorado Springs Monday night stated emphatically that he is not a candidate for any office.

Carlyle's Wise Advice.

"Remember now and always that life is no idle dream, but a solemn reality based upon eternity and encompassed by eternity. Find out your task; stand by it; the night cometh when no man can work.—Carlyle.

Makes Every Minute Count On Washday

The Illustration Shows

The Coffield Electric Washer

In Detail, but No Picture of It Can Begin to Do the Machine Justice

The Coffield is the last word in electric washer design and construction; replete with exclusive features that make it easy to use and inexpensive to operate; built to last an ordinary lifetime.

In this machine the heaviest blankets or the most delicate laces can be washed spotlessly clean and not a thread will be broken.

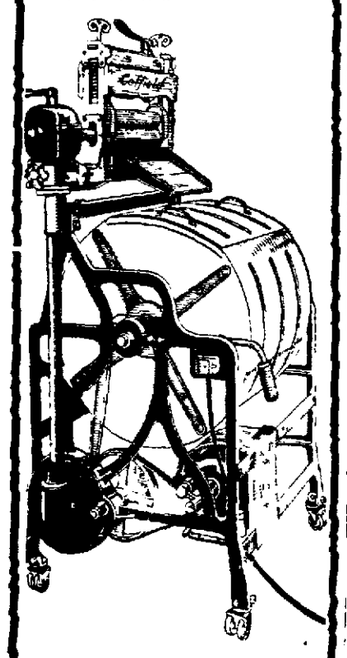

McKEE'S ELECTRIC SHOP
WASHERS—VACUUM CLEANERS
1657 WEST 63RD STREET
PHONE REPUBLIC 81

Always The Best ... Better Than The Rest
LINDEN THEATRE
63rd Street at Halsted

Wednesday, May 26th
One Day Only
Jesse L. Lasky Presents
HOUDINI
—IN—
"TERROR ISLAND"
A Paramount-Artcraft Picture
Also Today and Tomorrow
Harold Lloyd
—IN—
"An Eastern Westerner"

Thursday, Friday, Saturday,
May 27th, 28th, 29th
3—DAYS—3
WILLIAM S. HART
—IN—
"THE TOLL GATE"
Added Thursday—Harold Lloyd in "An Eastern Westerner"
Added Friday and Saturday—Our Usual Short Features

Sunday and Monday
May 30th and 31st
NORMA TALMADGE
—IN—
"THE WOMAN GIVES"
Also Our Usual Added Short Subjects
On Each of These Days

COMMENCING JUNE 6th—ONE SOLID WEEK
Cecil B. DeMille's Production
Why Change Your Wife?

Phone Wentworth 4819
Margaret Magnus
Beauty Parlor
MARCEL WAVE
Rooms 9-10, 718 W. 63rd Street
CHICAGO

Tel. Prospect 1436
Manicuring
Children's Hair Cutting
Mrs. M. Gitzen
6329 S. Ashland Ave.
MARCELLE WAVING
I guarantee to cure Dandruff and restore gray hair to natural color.
Hot Oil Treatment
Switches Made from Combings

William E. Wagner
USED AUTOMOBILES
Business Phone Prospect 2424
FORDS—DODGES—BUICKS
CASH, TERMS OR EXCHANGE
Used Cars Guaranteed
Buy Your Cars of the Man in Your Neighborhood
5904 S. Ashland Avenue

Phone Prospect 7896
A. C. Amidon
Band and Orchestra Taught and Conducted
Instructor on Band Instruments
Special attention to beginners.
Music furnished for any occasion.
6041 S. Winchester Ave.

Live Today In A Beautiful Flat
20% REDUCTION FOR RENT
A Beautiful Flat in Marquette Manor, with a wonderful view. The woodwork throughout is finished like a piano, smooth to the touch. If your income is $400 per month, this is the flat for you.
6 Rooms and Bath. Your Choice, 2nd or 3rd floor in a new building in Marquette Manor; 20 ft. living room with grate fireplace and bookcases; 19 ft. dining room with 12 ft. sideboard; immediate possession; the electric fixtures are the best, likewise the decorations. The 2nd flats specially fitted up for a physician.
A Doctor Cannot Advertise, but if he had a flat in this wonderful building he would not need to advertise.
Rent $125, Reduced to $100 per month.
Jordan & Co.
2419 W. 63rd St.

IDEAL
Formerly Plumber on Presidents Yacht
IDEAL SHOP
FINE PLUMBING REPAIRING
PLUMBING SUNDRIES FOR SALE
1956 W. 59th Street

GOOD EYESIGHT A SERIOUS PROBLEM
If you take your eye troubles as seriously as we do, you will be benefitted by coming here at once. We give the simplest case of defective vision the same careful attention as the most difficult.
WE GET RESULTS
The rapid advancement we have made in our profession is due to the painstaking effort we use and the confidence reposed in us by our patients. We know the best there is in Optometry and give you the best we know.
Open 9 A. M. to 9 P. M.
McCullough
Optical Parlors
Eyesight Specialists
6331 S. Halsted Street
Phone Wentworth 2560
Sundays by Appointment Only

HOURS
10 to 12 A. M.
2 to 5 P. M.
7 to 9 P. M.
Dr. F. G. Moore
Registered Optometrist
6255 So. Ashland Ave.
N. E. Cor. 63rd St.
Phone Prospect 5500

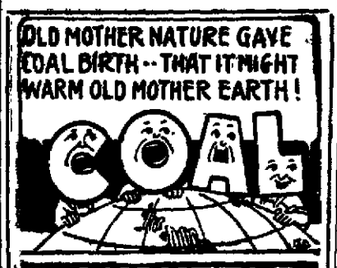

DE KOKER'S COAL QUARTETTE
WOULDN'T Old Mother Nature and her children have been in a terrible fix if Old Mother Earth had not started the manufacture of coal a few aeons ago? The answer is—she would. We're handling high grade fuel in a high class manner. You ought to call us up.
J. DEKOKER & SONS COAL CO.
YARD NO. 1 59TH & ROBEY STS. PROSPECT 344
YARD NO. 2 55TH CT & ARCHER AVE PHONES PROSPECT 3422

Everybody Has Heard of
TAFFY BILL
and his famous Taffy Candies, Taffy Apples, Salted Nuts, Golden Rod Ice Cream, Hot Buttered Corn
STOP AND SHOP
1719 West Sixty-third Street

Let Us Repair that Leaking Roof
Phone Pros. 3474-4947
Established 1899
H. Clayton & Son
GRAVEL ROOFERS
Repairing and Recoating a Specialty
6551 Justine Street
All Work Guaranteed

AWNINGS
WHILE YOU WAIT
BUT DO NOT WAIT TOO LONG
Give us your order now and avoid the hot weather rush.
Phone Wentworth 1194
We will do the rest.
HOPKINS
OF COURSE
6647 Halsted Street
"In the Heart of Englewood"
Estimates Cheerfully Furnished

House Cleaning Time Is Here

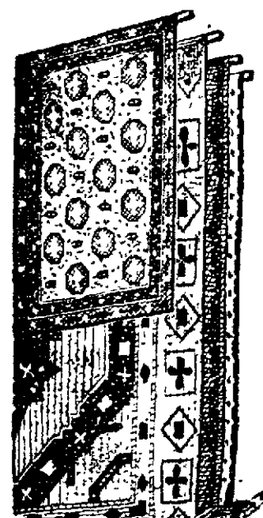

Let Us Clean the Dust and Germs Which Have Accumulated During the Past Year Out of Your
Portieres, Draperies, Curtains
Also Have Your
RUGS CLEANED
By Vacuum, Steam or Naphtha Process
We are the only cleaners and dyers in Englewood operating their own rug and garment cleaning plant.

To be assured of having your rugs lay flat on the floor after cleaning, they should be gluesized. We make a small charge of $1.50 for this work.

Ladies' & Gent's Wearing Apparel Cleaned, Dyed, Pressed and Repaired
The prevailing high costs of new garments makes it a necessity for people to save in this respect—so come in early and let us clean your garments now—we will put them in a condition like new—and you can call for them at your convenience.

Englewood Dyeing AND Cleaning Works
MEMBER NATIONAL ASSOCIATION DYERS AND CLEANERS
MASTER DYERS AND CLEANERS
Main Office and Works
6343 South Halsted Street
ENGLEWOOD 4010
AUTOMOBILE SERVICE
BRANCH STORES
7701 S. Halsted Street 1152 West 69th Street 6400 Ashland Avenue
Rug Cleaning Plant, 6614 South Halsted Street

J. F. Jensen & Co.
6316-22 S. Ashland Avenue
DRY GOODS, CLOTHING AND SHOES
Reliable Merchandise in All Departments
SPECIAL NOTICE!—Closed All Day Monday, May 31st—Decoration Day

GINGHAM DRESSES FOR GIRLS
1 to 14 year sizes. Many styles to select from, $6.98 down to 1.25

1 lot of baby's short white Coats, washable, sizes 1 to 3 years—
At 1/4 Off Regular Price

CHILDREN'S STRAW HATS
in black, white and colored straws, $5.00 down to.... 1.59

GIRLS' WHITE DRESSES
We can fit your girl, whether a baby or girl up to 14 years, in a beautiful, dainty white Dress; prices up to.... 15.00

LADIES' GEORGETTE CREPE WAISTS
in flesh, gray, white, navy, etc.; values up to $10.00, at 5.98

Flags for Decoration Day 5c Up

The Right Clothes for a Man to Wear Decoration Day
Smart New Models in
KIRSCHBAUM SUITS
Every man wants clothes of all-wool. He wants them smartly styled. He wants them tailored by experts.
Designed by a noted designing staff—cut from fabrics scientifically tested. For all-wool purity, fast color and wearing strength—finished by the thorough stitch-by-stitch method—Kirschbaum Clothes are exactly that kind.
New models in single and double-breasteds
Priced at $35.00 to $65.00

Shoe Section
Decoration Day will see everyone out in a neat costume and it's not complete without the shoes to match. We have them and we are featuring two of the best values that can be put on the market at the price—one in ladies' and the other in men's.

Oxfords for the men, this oxford speaks for itself. It is Rice & Hutchin's make. you will find their stamp on the bottom of every pair. They come in chocolate tan and are a real leather shoe, sizes 6 to 10, this shoe cannot be duplicated for the money... 7.50

Ladies' black Oxfords, genuine leather shoe all the way through, made on the latest and most modern last, this is a real genuine value and a nifty pattern, we have them in all sizes, both military and Louis heels 6.75

Straw Hats Are Here!

and it is none too early to have one right now. Crowns of comfort and style. Light, cool and airy in shapes and proportions to become every face. Sailors, Panamas and Leghorns.
Price $3.00 to $6.50
See Our Window and Select Your Straw for Decoration Day

National Theatre

Starting Sunday matinee with matinees on Monday Thursday and Saturday the National Theatre will present that ever favorite success of Al H Woods 'Parlor Bedroom and Bath It will be a fitting close for the stock season

The farce tells the troubles of Richard Irving a newly wed who is determined to make any sacrifice that his bride may be happy and contented The bride just dotes on her husband having a past She feels a certain superiority in knowing that his marriage has not caused him to cease sowing his wild oats

The woman selected is Polly Hathaway collector of items for the columns of a society paper As in all good farce comedies there follows a mistaken identity" mix-up, but in this case there are several mix-ups.

The very innocent husband finds himself with three in place of one admirer and two of them are real good friends of Mrs Irving His wife surprises' him in this plight but to make matters worse the husband of one of the women discovers his better half in the great plot of having pasts

And just when it begins to look as if the farce might become a tragedy Polly saves the reputation of the innocent wife convinces Mrs Irving her meek and really faithful husband is all his wife would have him be in measuring up to her idea of being devilish and every one is happy

When We Say It's a Bargain You Can Be Assured It Is a Bargain.

All Property Listed With Us Are Not Bargains, But the Following Are Sure in Bargain List:

6-room Cottage, Winchester Ave., near 59th, all improvements in and paid for $2,500.00

5-room Frame Bungalow, oak trim, furnace heat, improved streets, fine little home. 4,500.00

6-room Bungalow, furnace heat, oak trim, wide lot, large garage, modern in every respect, fine location..... 6,250.00

6-room new, modern Brick Bungalow, oak trim throughout, fireplace and bookcases, furnace, 30-ft. lot, ½ block to 63d 7,500.00

7-room modern Residence, enclosed front and rear porches, large shade trees, fine lawn and shrubbery, 50-ft. lot; a real home, near car line and stores..... 8,000.00

Our list is not large, but prices are right. We look after the interests of our customers.

BAIN & CO.

2409 West 63rd Street

Office: Marquette Park State Bank Building

Prospect 322

HIGH GRADE MEATS **Liberty Market** HIGH GRADE MEATS

6344 Ashland Avenue

Prospect 4140

The Most Sanitary Meat Market in Englewood

We handle highest grade of meats exclusively. In warm weather it will pay you to buy your high grade meats here. Our meats are thoroughly chilled in our sanitary cooler, cooled by refrigerating machine, therefore our meats are always fresh and sweet.

Special Bargains for Thursday Friday and Saturday

Pure Rendered Lard, 2 lbs. for	**49c**
The Very Best Bacon, sweet as a nut, per pound	**45c**
Fresh Leaf Lard, all you want, per pound	**20½**
The Best Native Beef Pot Roast, per pound	**25c**

Specialties for Your Sunday Dinner

Pork Tenderloin	**Stewing Chickens**
Beef Tenderloin	**Genuine Spring Lamb**
Spring Chickens	**Milk Fed Veal**
Roasting Chickens	**Native Rib Roast**

Don't forget our Sugar Cured Corned Beef is the best on the South Side

SPRINGTIME RESPONDS TO THE CALL OF THE COLORS .... IT'S AN "UP-EARLY-AND-AT-EM" TIME OF THE YEAR!!

YOU can make yourself part of the happy Springtime if you will allow us to tailor a suit to your measure. If you consult us about your clothes you will be certain to secure style and a perfect fit—also you'll get price satisfaction.

We Close Wednesdays and Fridays At 6 P. M. All Day Sunday

JOE ROTH YOUR TAILOR
1548 W. 63RD ST.
63RD & ASHLAND

ASCHER'S

Columbus Theatre

63rd and Ashland Ave.

Matinee Daily—2 and 4 P. M.
Evening—Continuous, Starting Promptly at 6:45 P. M.
Saturdays, Sundays and Holidays Continuous 2 to 11 P. M.
D. E. Rice, Mgr. Prospect 2561

Wednesday, May 26th
One Day Only
Matinee 2 and 4 Eve 6:45 to 11
Paramount-Artcraft Production

HOUDINI

Supported by LILA LEE in

"Terror Island"

Not a Serial But a Smashing Melodrama in 6 Acts

Don't Fail to See This Picture!

ADDED ATTRACTION
Latest Parsons Comedy, "A Fly in the Ointment"
Burton Holmes Travelogue
Overture Comrades in Arms
By Gruenwald

Thursday, May 27th
ONE DAY ONLY
Matinee 2 and 4 Eve 6:45 to 11
William Fox Presents

William Farnum

—IN—

"The Orphan"

By Clarence E Mulford
Scenario by Roy Somerville
Staged by J Gordon Edwards
ADDED
Latest Sunshine Comedy
Topics of the Day
Overture 'The Red Mill' Herbert

Friday, May 28th
Matinee 2 and 4 Eve 6:45 to 11

Elaine Hammerstein

—IN—

"The Shadow of Rosalie Byrnes"

One Sister Was An Angel—the Other Was a Vixen
ADDED ATTRACTION
Parsons Comedy, "Rare a Bit"
Ford Weekly
Overture, "Court Royal' Gruenwald

Saturday, May 29th
CONTINUOUS 2 TO 11 P. M.

Bryant Washburn

Supported by WANDA HAWLEY in

"Mrs. Temple's Telegram"

ADDED
Gaumont News
Lyons & Moran Comedy
Extra added attraction matinee only, not shown after 6 p m 7th episode
Benny Leonard in "The Evil Eye"
Overture "The Rainbow Girl
Hvisch

Sunday, May 30th
CONTINUOUS 2 TO 11 P. M.

Mary Miles Minter

In Israel Zangwill's Great Play

"Nurse Marjorie"

ADDED
Rolin Comedy **Pathe News**
Extra added attraction, matinee only, not shown after 5 p m, 10th Episode
Elmo Lincoln in "Elmo the Fearless"
Overture, "Echoes of Metropolitan'

THE WORLD MOVES SO DOES "KIPP"
6430 Ashland Ave.
Phone Prospect 4040-6444

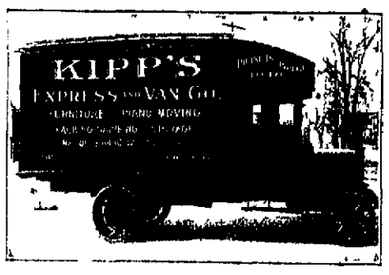

Zimmerman Undertaker

Successor to S. Luce

1648 W. 63rd Street

Day and Night Service

Phone Prospect 4055

Not Only an Undertaker, but a Friend to the Family

STATEMENT OF CONDITION OF THE

GUARANTEE TRUST AND SAVINGS BANK

OF CHICAGO

63rd and Green Streets

At the Close of Business May 4th, 1920, as Reported to the State Auditor of Illinois

RESOURCES		LIABILITIES	
Loans and Discounts	$1,035,033 10	Capital Stock	$ 200,000.00
Overdrafts .. .	2,133.50	Surplus (earned)...	90.000.00
Bonds	190,961.00	Undivided Profits. .	21,795.30
Cert. of Indebtedness	65 000.00	Deposits	1,388,499.76
War Savings Stamps	836 00	Due to Banks.....	8,406 93
Bank Bldg., Vault and Fixtures....	105,789 26	Liberty Loan Payment Account .	518.24
Other Real Estate.	8,219 53		
Cash and Due from Banks .. .	301,247 84		
	$1,709 220 23		$1,709,220 23

OFFICERS

William H C Stege — President
Henry F Jaeger — Vice-President
John Mueller — Vice-President
Otto F Meier — Vice-Pres & Cashier
Herman Boettcher — Asst Cashier

DIRECTORS

Samuel Phillips, J J Wellington, Geo Hollenbach, Henry F Jaeger, Wm Winterhoff, John Mueller, Wm H C Stege, Henry F Bartling, Max Messner, Joseph Schaefer, Henry Jaeger

The Brunswick Method of Reproduction

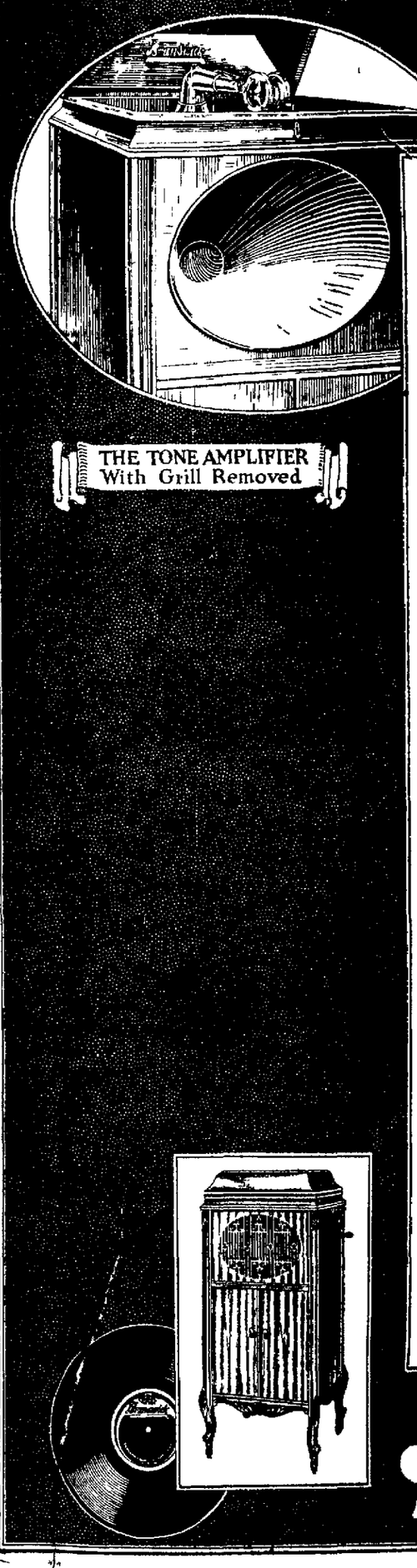

Judge by the Tone

—that is the way to select a phonograph

ALL makes of phonographs are not alike. Phonographs differ because of different methods of reproduction. Each make has its method.

But time has brought many advancements. New-day phonographs bring all that is best.

The House of Brunswick has introduced several dominant betterments. First came the Ultona, our all-record reproducer. It brought a phonograph that would play *all* records at their best. Previously, each phonograph favored only its own make of records. That meant limitations or bothersome attachments to the record.

At a turn of the hand the Ultona presents the proper needle, the proper diaphragm. No makeshift attachments are necessary, no compromises in tone results. The Ultona brings out all the shadings of reproduction for transmittal to the amplifier.

Here, again, is a new conception. We introduced an all-wood, moulded, oval amplifier, connecting directly with the tone arm, with no cast metal throat between.

This brings full tones, non-metallic. It conforms with acoustic laws. It brings a new naturalness, greater reality. Our aim is for finest tone.

So we ask you to hear The Brunswick first—before you decide. You'll recognize instantly its betterments. Your idea of tone will change. You will realize that great advancements have taken place.

We suggest also that you hear Brunswick Records, which likewise bring improvements. You'll want to add some to your collection. Brunswick Records can be played on any phonograph with steel or fibre needle.

Hear The Brunswick now—even if you are not quite ready to buy

OLD INSTRUMENTS TAKEN IN EXCHANGE

Rud. H. Schoeppe Piano Co.
NOT INC.
Easy Terms
6309-11 S. Ashland Avenue
Telephone Prospect 4142

Brunswick
PHONOGRAPHS AND RECORDS

BORAH DEMANDS CANAL FREE TO U. S. SHIPPING

Senator Borah of Idaho Monday revived the old controversy over Panama canal tolls, and moved to inject the issue into the national election.

He said he would introduce a bill to repeal the act of 1914 forced through congress by President Wilson, which killed the free tolls clause of the original Panama canal act and established tolls on American coastwise ships which are still being paid.

Do your duty to yourself, your home and society by being a careful man.

When hurry interferes with safety—cut out the hurry.

ANOTHER LABOR LEADER SHOT

John Kikulski, president of the district council of the Amalgamated Meat Cutters and Butcher Workers' Union of America, was shot down Monday night three doors from his home at 2650 North Central Park Ave.

Two men are said to have sprung out of an automobile. One hit Kikulski over the head with the butt end of a billiard cue. The other fired two shots at Kikulski as he fell.

Kikulski is at the Norwegian Lutheran Deaconess hospital. Physicians say he has little chance to recover. Rivals in union circles are being sought by the police.

Fine for Company.

I had given a friend a recipe for a pudding. One day I was at her house with several others and at dinner the pudding was served. The woman next to me remarked how nice it was and I said, "Yes, and it is so cheap." Every one at the table smiled.—Exchange.

STOP! LOOK! LISTEN!

NOTICE TO AUTOMOBILE OWNERS

You Will Be Real Interested In Our New Up-to-Date Vulcanizing and Retreading System.

All Work Guaranteed

EXCEL VULCANIZING & RETREADING CO.

6405 South Ashland Ave. **Res. Phone Prospect 635**

MEATS MEATS SALE SALE

Cut out high prices! We sell better meats for less money. BUY HERE AND SAVE! Orders Delivered

The New Packing House Market

1753 W. 63rd Street Phone Prospect 821

Thursday, Friday and Saturday, May 27th, 28th and 29th

Young Stewing Chickens, per lb	26½	Best Rendered Lard, 2 lbs.	47c
Fresh Ham, for roast, per lb.	19½	Leaf Lard, per lb.	20½
Fresh cut Pork Loin, per lb.	27½	Fresh Pigs Feet, per lb.	6½
Veal Breast, for dressing, per lb.	12½	Small Pork Link Sausage, very best, per lb.	16½
Veal Stew, per lb.	12c	Boneless Corned Beef, best quality, per lb.	18½
Fine Veal Chops, per lb.	19½	Native Rib Roast, per lb.	18½
Fresh Lean Boiling Beef, per lb.	12½	Sugar Cured Pork Butts, per lb.	24½
Fresh Ground Hamburger Steak, per lb.	14½	Dry Salt Ribs, per lb.	12½
Best Native Beef Pot Roast, lb.	14½	Troco Butterine, per lb.	30c
Native Tender Club Steak, Beef Tenderloin, Shoulder Steak, per lb.	22½	Good Luck Butterine, per lb.	35½
		Pickled Neckbones, per lb.	5c
Milk Fed Veal Leg and Loin, per lb.	18½	Strictly Fresh Eggs, large size.	42c

Our Meats Are Strictly Fresh and Cleanly Handled We Give Best Quality and Quantity—Quick and Courteous Service

Get Your Straw Hat at BALLIN

Store For Men

S. E. Cor. 63rd Street and Ashland Avenue

All Styles

Panamas Leghorns

Togos Sennets

Fancy Braids

A Large Selection

Reasonably Priced at

$2.50

up

Ballin Wants to See You

West Englewood Trust & Savings Bank

(A STATE BANK)

Report of Condition at the close of Business, May 4, 1920, as made to the State Bank Examiner of the State of Illinois

(Condensed)

RESOURCES

Loans and Discounts	$1,807,667.21
Overdrafts	694.02
Liberty Bonds	461,750.00
Other Bonds and Stocks	425,314.11
Other Real Estate and Fixtures	85,329.18
Cash and Due from Banks	371,738.16
Customers Liability, under Letters of Credit	80,800.00
Total	$3,233,292.68

LIABILITIES

Capital	$ 250,000.00
Surplus	75,000.00
Undivided Profits	22,169.93
Reserved for Interest and Taxes	17,330.30
Deposits	2,787,928.45
Dividends Unpaid	64.00
Letters of Credit	80,800.00
Total	$3,233,292.68

GROWTH OF DEPOSITS

December 31, 1918	$1,428,840.45
March 4, 1919	1,695,432.90
May 12, 1919	1,868,080.70
June 30, 1919	1,857,357.63
September 12, 1919	1,975,517.57
November 17, 1919	2,359,636.62
December 31, 1919	2,428,388.27
February 28, 1920	2,464,826.01
May 4, 1920	**2,787,928.45**
Increase in deposits since last bank call February 28, 1920	**$323,102.44**

OFFICERS

JOHN BAIN, President
MICHAEL MAISEL, Vice-President
EDWARD C. BARRY, Cashier
ARTHUR C. UTESCH, Asst. Cashier
W. MERLE FISHER, Asst. Cashier and Trust Officer

DIRECTORS

E. L. Schweder	W. Merle Fisher	J. F. Jensen
Michael Maisel	Wm. Britezke	Hugo S. Hertel
Edw. C. Barry	Carl Hornung	Wm. P. Knoche
Geo. Wetzel	Wm. Bluemer	Geo. Herrmann
Dr. W. H. Buhlig	Robt. C. Kling	John Bain

STRAUSS FURNITURE CO.

6357-59 S. Ashland Avenue

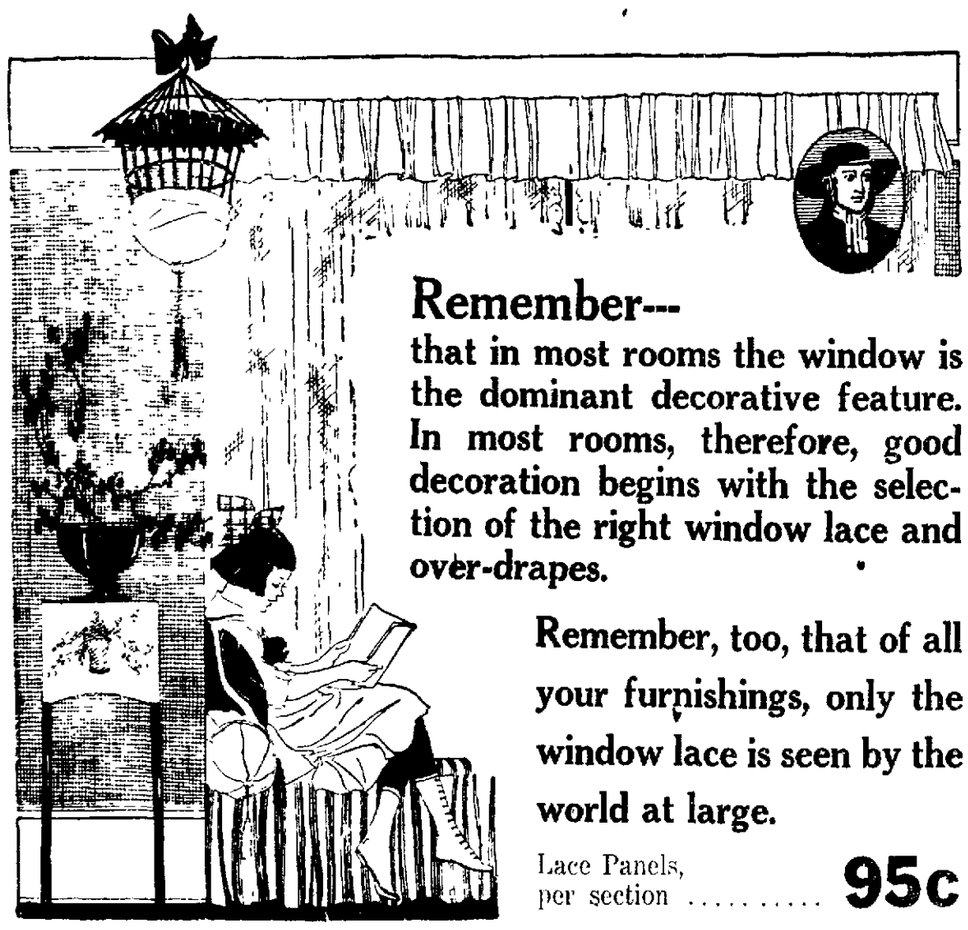

Remember—

that in most rooms the window is the dominant decorative feature. In most rooms, therefore, good decoration begins with the selection of the right window lace and over-drapes.

Remember, too, that of all your furnishings, only the window lace is seen by the world at large.

Lace Panels, per section **95c**

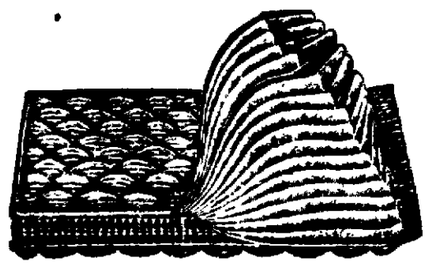

Felt Mattresses

are sold at all prices, ranging from $12.75 upward, in our stock as elsewhere, but a good Felt Mattress cannot be bought at such a price. This week we offer our $30.00 Felt Mattress at a special price **22.50**

Extensive Price Reductions on Parlor Suites

FASHIONABLE CLEANSING

of fashionable garments is our specialty. Frequent cleansing by our process will keep them always new. Telephone us today.

A Complete Cleansing Service Includes—

Cleaning of
Ties,
Spats,
Mufflers,
Gloves,
Evening Suits,
and all of the outer garments that men wear.

If your Summer wardrobe contains a dress of black satin it will be to your interest to know that we can clean it to a queen's taste.

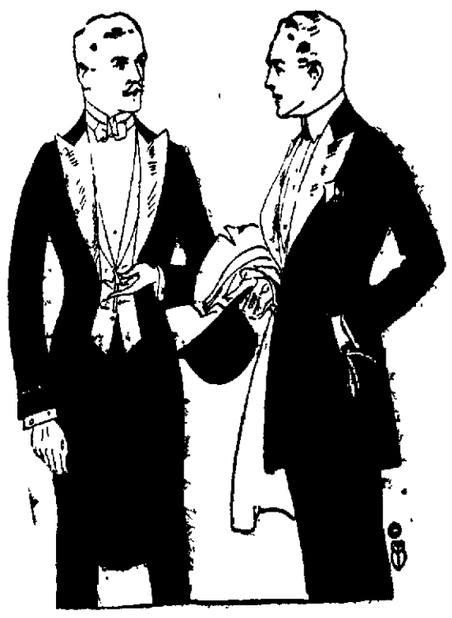

MEMBER NATIONAL ASSOCIATION DYERS AND CLEANERS — MASTER DYERS AND CLEANERS

Miller Bros

"THEY KNOW HOW"

CLEANERS AND DYERS

TELEPHONE PROSPECT 4406

1459 WEST 63rd STREET

Phone Prospect 4406

BRANCHES:
7503 Cottage Grove Ave.
Phone Hyde Park 424

MAIN OFFICE AND WORKS:
1037 East 63rd Street
Phone Blackstone 6460

New York Bank Opinion on Liberty Bonds

A leading New York stock exchange in summing up the Liberty bond situation had this to say

"The United States borrowed from its citizens a certain amount of money, for a specific length of time, to carry on its share of the world war The money was spent Now instead of waiting for the obligation to mature, a large number of the people have called on the government to pay back the money

"Your government cannot pay back all the loans now It is necessary for you to hold the bonds you now have and buy more We will not have prosperity in this country until the Liberty bonds are completely absorbed by our citizens; nor will there be a lowering of prices of necessities until this is done The dollar now is worth only about 50 cents when compared with its purchasing value of pre-war times It may be worth less, and Liberty bonds may sell lower, if the public does not wake up to its short-sightedness"

Card of Thanks

Mrs Krauter and children desire to extend their appreciation to their friends for the sympathy shown them in their recent trouble Also for the floral offerings.

HOW CAN A MAN LAND ON EASY STREET?
ASK JORDAN & CO.

HOW can a man land on Easy street? Why man alive the question answers itself—easy Land That's the answer Buy a building lot On terms to suit you When it is paid for we will show you where to get the money to build a house on it Yes—and a house after your own split specifications too So much a month—same as rent—and it's yours

We can sell you a lot in the most beautiful subdivision in Chicago—Marquette Manor—lots 125 ft all improvements in and paid for Brick buildings only Price $7 0 Can give attractive terms

ELMER JORDAN & COMPANY
REAL ESTATE
Investments Insurance
2419 W 63rd Street
Phone Prospect 8700-4793

Over the Top? No! Straight Through
WITH
Dr. Roy M. Potter
NEW FORM
Toric Lenses
the old and young can see at distance and near by through one lens No pieces cemented on to show your age or come off, no fusing of two lenses together, just one lens to see at distance and near by They are ground in our shop and can be purchased from us only at any of our three offices,
6250 S. Halsted Street,
1114 E 62nd Street,
Room 1209 Masonic Temple, corner State and Randolph Sts

Dr. Roy M. Potter
Eyesight Specialist
Est 1899
Phone Midway 212
NO DRUGS USED

DANCING

Lauzon Sisters
Professional French Danseurs
Guarantees to Teach Young and Old in a Short Time, Waltz, Two Step, Fox Trot and One Step, Etc, 6 Lessons $5 00
Children's class Saturday afternoon at 2 p m and 3 p m, $1 00 per month
Stage Dancing a Specialty
Buck and Wing Waltz Clog Sand Jig, Horn Pipe Spanish, Highland Fling Chorus Steps Toe Dancing Acts
TERMS REASONABLE
Private lessons by appointment, day or evening Call, phone or write
6312 S. Halsted Street
Over the 5 and 10c Store Phone Drexel 7841

FRANK L. MILLER
Night Phone Normal 4237
BUTCH SCHNEIDER Manager
REPUBLIC 3153
Ford
Original Ford Repair Shop
Expert Repairing and Overhauling
Prompt and Careful Service
Towing
Gas and Oil Genuine Ford Parts Accessories and Tires

OUR SERVICE PANEL
REAL ESTATE BOUGHT, SOLD AND EXCHANGED
MORTGAGES
LOANS
INSURANCE
RENTING
BONDS
STOCKS
INVESTMENTS
COLLECTIONS
ADJUSTMENTS
NOTARY PUBLIC
PROPERTIES MANAGED
ABSTRACTS EXAMINED
LEGAL PAPERS DRAWN
ESTATES PROBATED

WHEN will you buy or sell
EVADE not this question well
SO later it must be told
THAT opportunity had come and lost
EVERYONE who deals with us
NO matter when or how
GETS the best of service and advice of
LIVE square men who know.
ENROLLED among our clients here
WHY should not your name appear?
OTHERS do, and are pleased they came
ONCE you try us you'll feel the same
DOING is our motto—Results our achievement

WEST ENGLEWOOD REALTY COMPANY
REAL ESTATE
1714 W. 63rd St. Phone Prospect 47

SOUTHWEST COAL AND MATERIAL CO.
REPUBLIC 950
COKE
COAL
WOOD
2038 W. 59TH ST.
PROSPECT 4857

Continuing Our
Reduced Prices
on our
Entire Stock
Feature Values
in
Men's and Young Men's
Suits
at
$37.50
Others
$27.50
$47.50
BALLIN Store For Men
S. E. Cor. 63rd Street and Ashland Avenue
House of
Hart, Schaffner & Marx Good Clothes
Wilson Bros. Furnishings
Interwoven Hosiery
Special Values in Underwear
See Our Windows
Ballin Wants to See You

Linoleum
FOR EVERY ROOM IN THE HOUSE
Stair Carpets
FOR YOUR STAIRS AND HALLS
Furniture
OF HIGH QUALITY AND LOW PRICES
McManamon
1653 West 63rd Street

GOOD PROVIDER'S FAMILY

When they say "lamb," it's LAMB my lad The finest Spring lamb to be had

IF Geo. Washington had been a butcher he ought to have worked in this shop—they wouldn't have asked him to tell a single fib about the meat they sell. And he would have been pleased with the way their scales work, you bet.

JOE'S MEAT MARKET
1821 W. 63rd St.
Prospect 4508
Retail Wholesale

Halsted Sample Cloak Store
6805 South Halsted Street
Mid-Summer Clearing Sale Now Goes Down the High Cost of Suits, Dresses and Skirts

Make your own prices during this offer! We will make tremendous sacrifices to help bring merchandise to its normal basis, so we will give the public the benefit of 20% off on all our new, fresh merchandise This policy is in accordance with the plan now advocated by all fair-minded merchants.

NEW SPRING DRESSES REDUCED
A remarkable purchase and sale of 300 of the finest spring Dresses that have been offered in Englewood this season at this price Values up to $50 at 15.98

SPRING COATS
Sale on Spring Short and Long Coats, Silvertone and Polar Goods, latest spring styles, made from finest materials, worth up to $50 00, at this sale 15.98

BUY YOUR WINDOW SHADES
from the
Lincoln Window Shade Factory
6617 S. Lincoln Street Phone Prospect 3829
Special Prices for Reshading, Cleaning and Repairing

BUILDING SOLD
Must Vacate
Entire Stock Must Be
Slaughtered Regardless of
Price and Value
Eichler & Son
6341 Ashland Ave.

Cash or Credit Terms To Suit You
Goldstein Furniture Co.
6319-21 So. Ashland Avenue
Cash or Credit Terms To Suit You

PARLOR FURNITURE SALE

We have an excellent selection of cane, overstuffed Parlor Suites, covered in velour or tapestry, all the new up-to-date frames. We also have the largest selection of Leather Suite Frames of Oak or Mahogany, covered in the best grade of Blue, Black or Spanish Leathers. Prices always the lowest. For Cash or Credit. Terms to Suit You. These Specials for:

Thursday, Friday and Saturday, May 27th, 28th, 29th

This beautiful, tapestry covered overstuffed suite—it's made in the best possible workmanship, loose cushions and spring arms—to see it would be a pleasure, glad to show it to you. Specially priced for this sale,

$345.00
CASH OR CREDIT

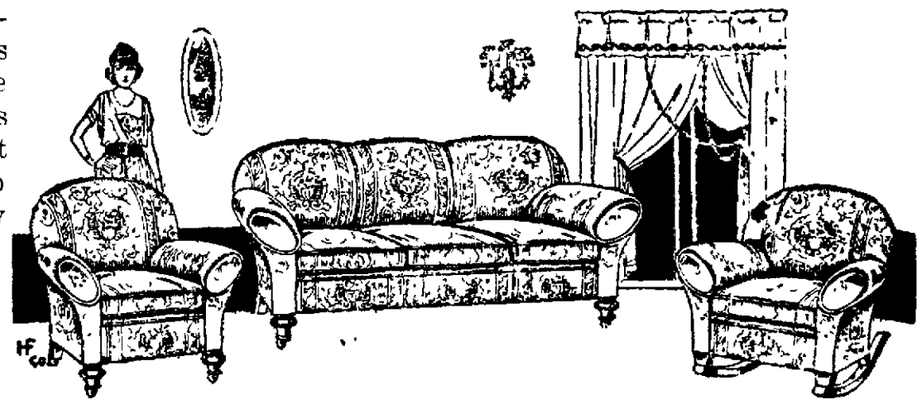

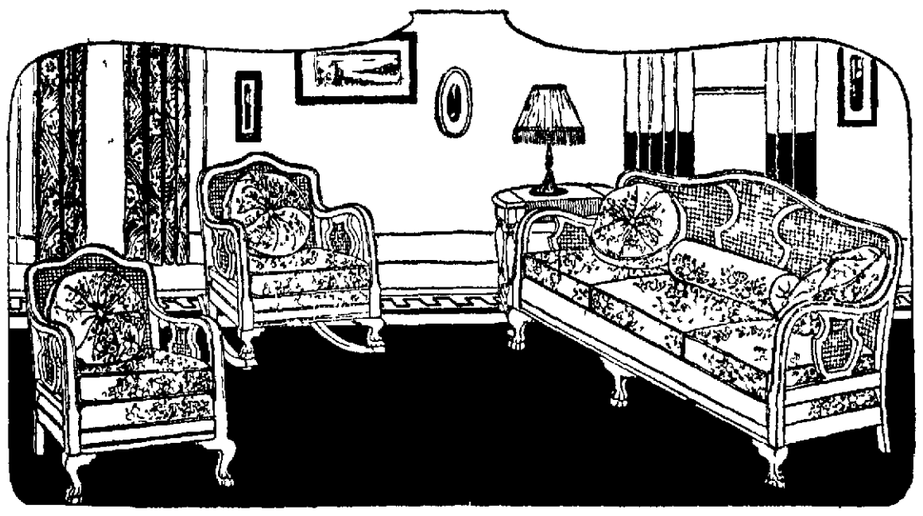

This is a beauty—cane seat with loose cushions, 5 pillows and one roll, all spring filled of the same material. You can pick your choice in colors of Velour, we have them in blue, mulberry, gold or fancy striped effects. Specially priced for this sale,

$365.00
CASH OR CREDIT

An exceptionally fine cane, velour covered suite, blue or mulberry shades, has two pillows and one roll, all made spring filled. It's a beauty. Special price for this sale $295.00
CASH OR CREDIT

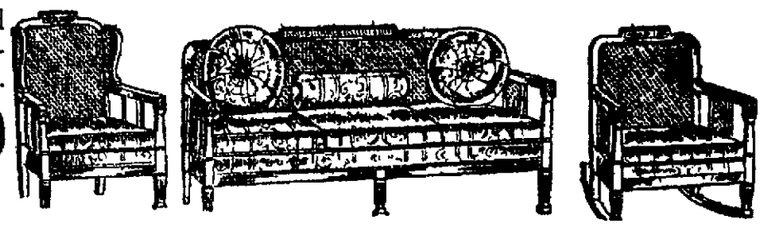

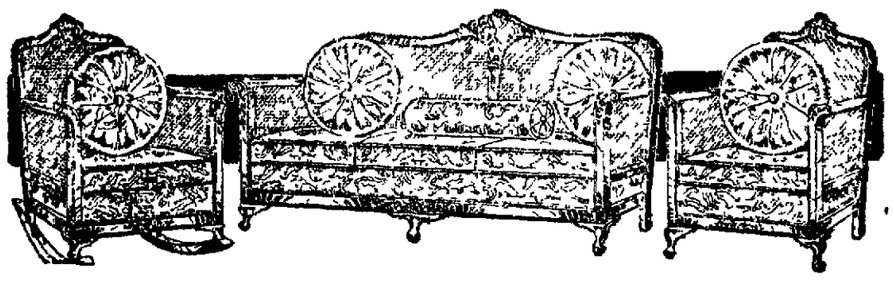

The finest grade of cane suite, covered with very fine velours, in any of the new shades, as well as the new striped effects, has four pillows and one roll, finished in brown mahogany. Specially priced for this sale—

$395.00
CASH OR CREDIT

LEATHER SUITES---BIG VARIETY---LOW PRICES---CASH OR CREDIT